

KOMAN

KOMAN Kitchenware Product Proposal



KOMAN Inc.

> BRAND - KOMAN

KOMAN



KOREA SUPERMAN

코리아슈퍼맨은 초인적인 능력을 가지고
지구를 구하고
사람을 돕고
정의를 실현합니다
코맨은 슈퍼맨의 마음으로 주방용품을 만들고 있습니다

KOMAN

대한민국 주방용품 전문 브랜드 코맨

코맨(KOMAN)만의 감성적인 디자인과 장인정신을 기본으로 한
높은 품질의 코맨은 고객님의 큰 만족을 드리며,
한 차원 업그레이드한 다른 주방 문화를 선도하고 있습니다.



KOMAN

6세대 세라믹코팅

코맨 샤인원 빈츠 IH 세라믹코팅 프라이팬 5종

프라이팬 20,28cm / 궁중팬 28cm / 편수웍 20cm / 양수웍 28cm / 유리뚜껑 20,28cm



INDUCTION



GAS



HIGHLIGHT



ELECTRICITY



DISHWASHER



> Seoul Award Certificate

KOMAN



2020 Seoul Awards
KOMAN Selected as an excellent product
(SBA | Seoul Business Agency)

No. 혁신브랜드_202003_008

Certificate of Designation

2020 Seoul Award

| | |
|----------------|---|
| Award Category | : Innovative brand |
| Company Name | : KOMAN Inc. |
| Product Name | : KOMAN Shinewon Titanium Coating Prying Pan 28cm / KOBW-TCFP28 |

We hereby certify that the above product has
been given a 「2020 Seoul Award」
in recognition of its competitiveness and
growth potential.

Mar 9, 2020

Chairman of the Private Brand Selection Committee,
Seoul Business Agency



> TEST REPORT - Abrasion Resistance test 100,000 number

> TEST REPORT - Elution, Residual Test

BEYOND ASIAN HUB, TOWARD GLOBAL WORLD
(Registered Copy)

TEST REPORT

68, Gajaeul-ro, Seo-gu, Incheon, 22829 Rep. of KOREA TEL 82-32-5709-700 FAX 82-32-575-5613

Report No : TAS-025231 Receipt Date : 2017.12.15.
Representative : Eom Hyunchul Test Completion Date : 2018.01.04.
Company name: KOMAN Inc.
Address : 77, Mullae-ro, Yeongdeungpo-gu, Seoul, Korea

Sample name : Frypan / Pot

Test Results

| TEST ITEM | UNIT | SAMPLE | RESULT | TEST METHOD |
|---|------|--------|--------|------------------|
| Abrasion Resistance Test(1) - Check the exposure of Metal surface | - | - | - | Method by Client |

* Contact area : Diameter 6 cm Circle
Test Load : 0.98 N
Test Speed : 40 cycle/min
Number of test : 100 000 cycle
Test Method : Wet(5 % Neutral Detergent)
Test Cloth : Iron Scrubber(3M Scotch-Brite)
- Usage of Report: QUALITY CONTROL

NOTE : 1. The test results of this test report are only limited in to the samples and sample names provided by the client and do not guarantee the quality of all products of the client. You can check website (www.ktr.or.kr) or QR code to verify the authenticity of the certificate.
2. This test report shall be used only within the purpose of its defined usage and shall not be used for public relation, advertisement and lawsuit.
3. This test report is only valid when printed on KTR original report paper with hologram and when re-issued by KTR. The copy and the electronic file of the test report are only for reference.

Dong jin Lee
Tested by Dong jin Lee
E-mail: ehdwls0@ktr.or.kr

You Seok
Technical Manager: You Seok
Tel: 1577-0091(ARS ①-④)

Registered copy date: 2018.01.24,

2018.01.04.

Korea Testing & Research Institute

President *Byun, Jong-Rip*



QR Code for forgery

Page: 1 of 1

BEYOND ASIAN HUB, TOWARD GLOBAL WORLD
(Registered Copy)

TEST REPORT

68, Gajaeul-ro, Seo-gu, Incheon, 22829 Rep. of KOREA TEL 82-32-5709-700 FAX 82-32-575-5613

Report No : TAS-025053 Receipt Date : 2017.12.14.
Representative : Eom Hyunchul Test Completion Date : 2017.12.29.
Company name: KOMAN Inc.
Address : 77, Mullae-ro, Yeongdeungpo-gu, Seoul, Korea

Sample name : Frypan / pot

Test Results

| TEST ITEM | UNIT | SAMPLE | RESULT | TEST METHOD |
|---|-------|--------|--------|--|
| [Elution]Pb | mg/L | - | 0.0 | Standards and Specifications for Food Utensils, Containers and Packages : 2016 |
| [Elution]Consumption of KMnO ₄ | mg/L | - | 0 | Standards and Specifications for Food Utensils, Containers and Packages : 2016 |
| [Elution]The total elution | mg/L | - | 0 | Standards and Specifications for Food Utensils, Containers and Packages : 2016 |
| [Residual]Pb | mg/kg | - | 0 | Standards and Specifications for Food Utensils, Containers and Packages : 2016 |
| [Residual]Cd | mg/kg | - | 0 | Standards and Specifications for Food Utensils, Containers and Packages : 2016 |
| [Residual]Hg | mg/kg | - | 0 | Standards and Specifications for Food Utensils, Containers and Packages : 2016 |

- Next Page -

Choi Soyoun
Tested by Choi Soyoun
E-mail: sy31707@ktr.or.kr

Lee Junhee
Technical Manager: Lee Junhee
Tel: 1577-0091(ARS ①-④)

Registered copy date: 2018.01.24,

2017.12.29.

Korea Testing & Research Institute

President *Byun, Jong-Rip*



QR Code for forgery

Page: 1 of 2

> TEST REPORT - PFOA

Perfluorooctanoic Acid1

SGS

Test Report No. F690101/LF-CTSAYAA17-66625

Issued Date : 2017. 12. 27

Page 1 of 2

KOMAN CO.,LTD.
77, Mullaero-ro
Yeongdeungpo-gu, Seoul
Korea



The following sample(s) was/were submitted and identified by/on behalf of the client as:-

SGS File No. : AYAA17-66625
Product Name : Frypan
Item No./Part No. : N/A
Received Date : 2017. 12. 19
Test Period : 2017. 12. 19 to 2017. 12. 27
Test Results : For further details, please refer to following page(s)

SGS Korea Co., Ltd.

Jeff Jang

Jeff Jang / Chemical Lab Mgr

> TEST REPORT - PFOA

Perfluorooctanoic Acid2

SGS

Test Report No. F690101/LF-CTSAYAA17-66625

Issued Date : 2017. 12. 27

Page 2 of 2

Sample No. : AYAA17-66625.001
Sample Description : Frypan
Item No./Part No. : N/A
Materials : N/A

Other(s)

| Test Items | Unit | Test Method | MDL | Results |
|-------------------------------|-------|---------------------------|-----|---------|
| PFOA (Perfluorooctanoic acid) | mg/kg | US EPA 3540C/3550C, LC/MS | 1 | N.D. |

NOTE: (1) N.D. = Not detected (<MDL)
(2) mg/kg = ppm
(3) MDL = Method Detection Limit
(4) - = No regulation
(5) ** = Qualitative analysis (No Unit)
(6) Negative = Undetectable / Positive = Detectable

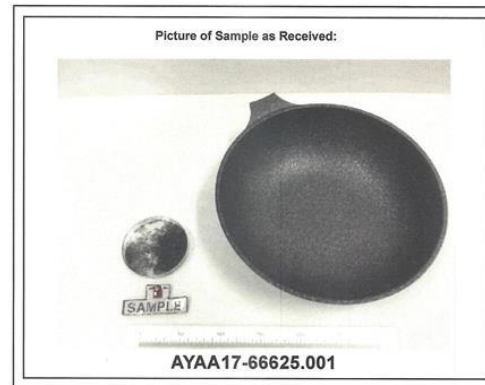

*** End of Report ***

This document is issued by the Company subject to its General Conditions of Service printed overleaf, available on request or accessible at <http://www.sgs.com/terms-and-conditions.aspx> and, for electronic format documents, subject to Terms and Conditions for Electronic Documents at www.sgs.com/terms-e-document.htm <http://www.sgs.com/terms-e-document.htm>. Attention is drawn to the limitation of liability, indemnification and jurisdiction issues defined therein. Any holder of this document is advised that information contained herein reflects the Company's findings at the time of its intervention only and within the limits of Client's instructions, if any. The Company's sole responsibility is to its Client and this document does not exonerate parties to a transaction from exercising all their rights and obligations under the transaction documents. This document cannot be reproduced except in full, without prior written approval of the Company. Any unauthorized alteration, forgery or falsification of the content or appearance of this document is unlawful and offenders may be prosecuted to the fullest extent of the law. Unless otherwise stated the results shown in this test report refer only to the sample(s).



SGS Korea Co., Ltd.

322, The D'Velley, 76, Li-ro, Dongan-gu, Anyang-si, Gyeonggi-do, Korea 14117
T +82 (0)31 4608 000 F +82 (0)31 4608 059 <http://www.sgs.com>

Member of the SGS Group (Société Générale de Surveillance)



SGS Korea Co., Ltd.

322, The D'Velley, 76, Li-ro, Dongan-gu, Anyang-si, Gyeonggi-do, Korea 14117
T +82 (0)31 4608 000 F +82 (0)31 4608 059 <http://www.sgs.com>

Member of the SGS Group (Société Générale de Surveillance)

> sponsored by a TV drama

Itaewon Class

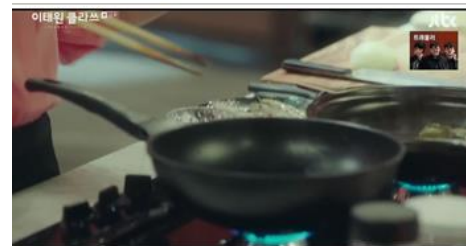

> sponsored by a TV drama

> Psycho but okay



> Number of cases



> TV program sponsorship



> From today, Ilchon



> TV program sponsorship

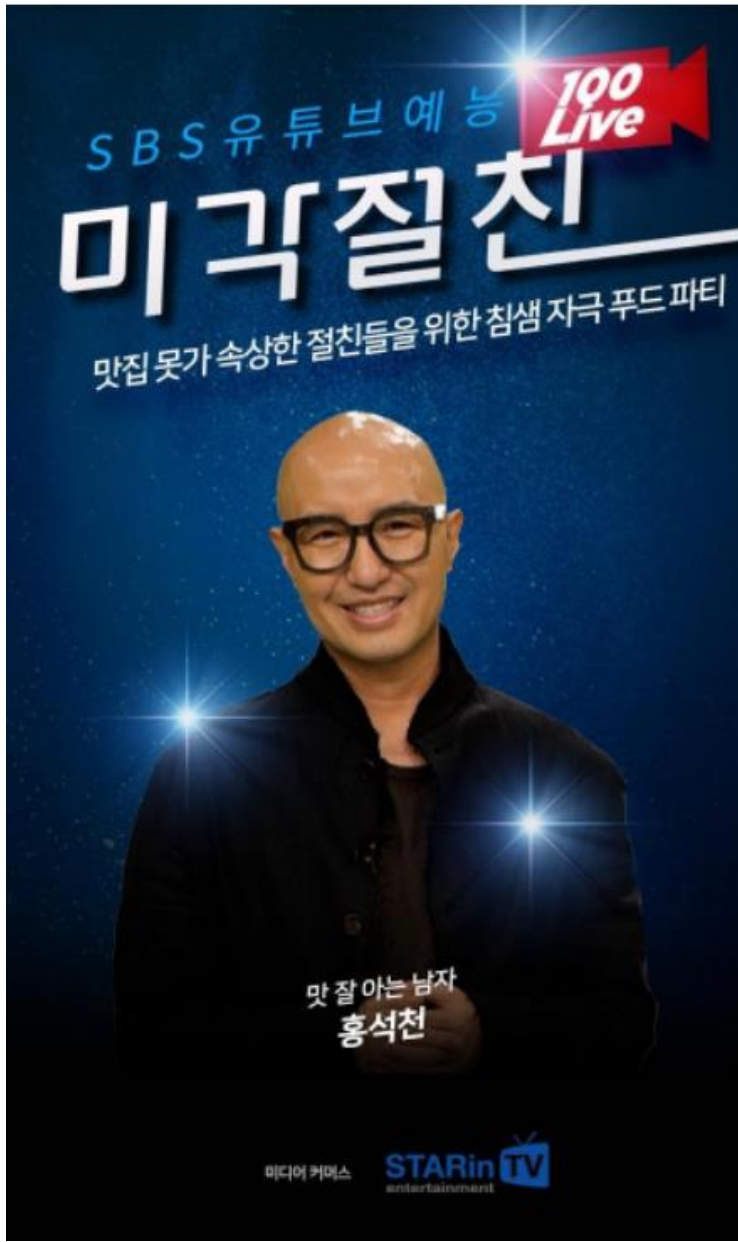

> taste buddy



> CERTIFICATE OF Trademark registration - English

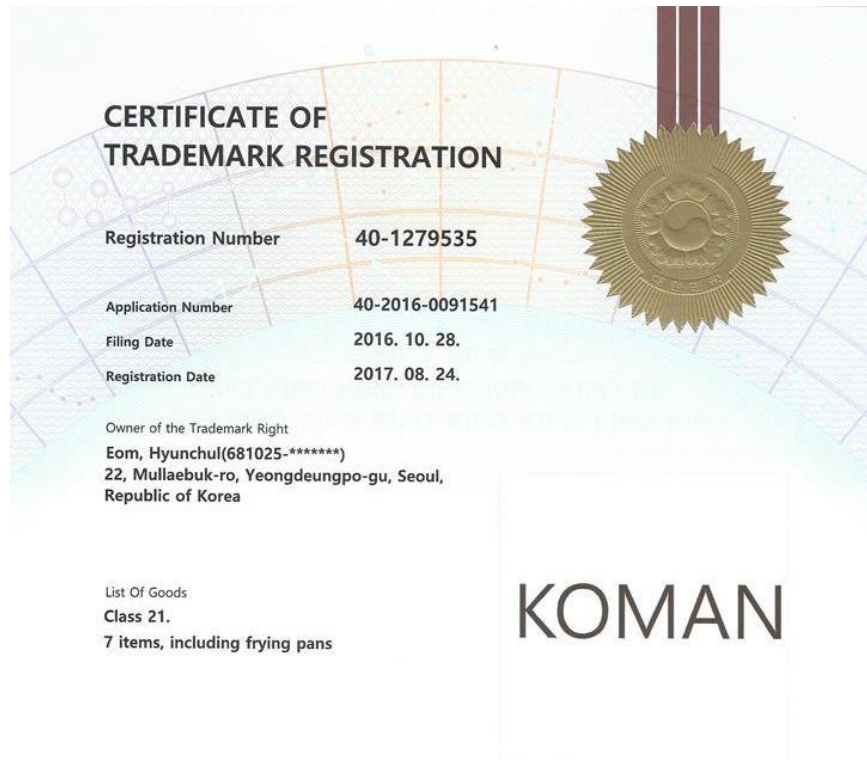

This is to certify that, in accordance with the Trademark Act, a trademark has been registered at the Korean Intellectual Property Office.



2021. 05. 06.

COMMISSIONER,
KOREAN INTELLECTUAL PROPERTY OFFICE

김용래



Check your current
registration with QR code



> Product Features



특장점1. 티타늄(TITANIUM)

항공, 선박, 자동차, 임플란트에 사용되는 최고의 내구성을 지닌 **첨단소재 티타늄**

특장점2. 내외6중 코팅시스템

넌스틱이 우수한 **블랙코팅**에 강력하고 견고한 **티타늄 코팅**까지 보강하여, 코팅면의 마찰력을 줄여 강력한 코팅력과 세척력이 우수합니다. 원적외선 방출로 요리의 깊은 맛을 살려줍니다.



특장점3. 티타늄과 자일란 코팅의 만남

항공, 선박, 자동차, 임플란트에 사용되는 최고의 내구성을 지닌 티타늄과 워드포드사의 자일란 코팅을 섞어 개발된 코팅의 새 이름



특장점4. 프리미엄 통주물 방식

더욱더 튼튼해진 프리미엄 통주물방식으로 열 손실을 줄여 음식 본연의 맛과 영양을 유지시켜 줍니다.

6-Layers Coating System



ShineBlack



| | |
|------------------------|--|
| Product | KOMAN ShineBlack titanium coating Frypan, Wokpan |
| Code | Frypan, Wokpan |
| Material | Aluminum die-casting, bakelite(handle) |
| Size | gas Frypan : 20, 24, 26, 28, 30 cm / IH Frypan 20, 24, 26, 28, 30 cm |
| | gas Wokpan : 20, 24, 26, 28, 30 cm / IH Wokpan 20, 24, 26, 28, 30 cm |
| Coating | PTFE(polytetrafluoroethylene), titanium coating |
| Brand | KOMAN |
| Manufacturer | KOMAN Inc. |
| Country of manufacture | MADE IN KOREA |
| Features | 1. Titanium coating Frypan |
| | 2. Premium Aluminum die-casting |
| | 3. 6-Layers titanium coating(Inside 4, Outside 2) |
| | 4. PTFE(polytetrafluoroethylene), titanium coating |
| TEST REPORT | 1. Elution Residual Test : Not detected |
| | * Elution : Pb, Consumption of KMnO 4, The total elution, |
| | * Residual : Pb, Cd, Hg, Cr(VI) |
| | 2. Environmental pollutants (PFOA): Not detected |
| | * PFOA (perfluoro octanoic acid) |
| | 3. Abrasion Resistance(*)-Check the exposure of Metal surface |
| | * Number of test : 100,000 cycle/min |

KOREA SUPERMAN

ShineRed



| | |
|------------------------|--|
| Product | KOMAN ShineRed titanium coating Frypan, Wokpan |
| Code | Frypan, Wokpan |
| Material | Aluminum die-casting, bakelite(handle) |
| Size | gas Frypan : 20, 24, 26, 28, 30 cm / IH Frypan 20, 24, 26, 28, 30 cm |
| | gas Wokpan : 20, 24, 26, 28, 30 cm / IH Wokpan 20, 24, 26, 28, 30 cm |
| Coating | PTFE(polytetrafluoroethylene), titanium coating |
| Brand | KOMAN |
| Manufacturer | KOMAN Inc. |
| Country of manufacture | MADE IN KOREA |
| Features | 1. Titanium coating Frypan |
| | 2. Premium Aluminum die-casting |
| | 3. 6-Layers titanium coating(Inside 4, Outside 2) |
| | 4. PTFE(polytetrafluoroethylene), titanium coating |
| TEST REPORT | 1. Elution Residual Test : Not detected |
| | * Elution : Pb, Consumption of KMnO 4, The total elution, |
| | * Residual : Pb, Cd, Hg, Cr(VI) |
| | 2. Environmental pollutants (PFOA): Not detected |
| | * PFOA (perfluoro octanoic acid) |
| | 3. Abrasion Resistance(*)-Check the exposure of Metal surface |
| | * Number of test : 100,000 cycle/min |

KOREA SUPERMAN

Art Pot 5piece



| | |
|------------------------|---|
| Product | KOMAN IH Ceramic coating Art Pot 5piece |
| Code | Art Pot 5piece |
| Material | Aluminum die-casting, bakelite(handle) |
| Size | IH 16pot 18one hand, 20pot, 24pot, 24Low pot |
| Coating | Ceramic coating |
| Brand | KOMAN |
| Manufacturer | KOMAN Inc. |
| Country of manufacture | MADE IN KOREA |
| Features | 1. IH Induction Heating |
| | 2. Premium Aluminum die-casting |
| | 3. Ceramic coating System |
| | |
| TEST REPORT | 1. Elution Residual Test : Not detected |
| | * Elution : Pb, Consumption of KMnO 4, The total elution, |
| | * Residual : Pb, Cd, Hg, Cr(VI) |
| | 2. Environmental pollutants (PFOA): Not detected |
| | * PFOA (perfluoro octanoic acid) |
| | 3. Abrasion Resistance(*)-Check the exposure of Metal surface |
| | * Number of test : 100,000 cycle/min |

KOREA SUPERMAN

Magic Pot 6piece



| | |
|------------------------|---|
| Product | KOMAN IH Ceramic coating Magic Pot 6piece |
| Code | Magic Pot 6piece |
| Material | Aluminum die-casting, bakelite(handle) |
| Size | IH 16pot, 18OneHand, 20pot, 20Lowpot, 24pot, 24Lowpot |
| Coating | Ceramic coating |
| Brand | KOMAN |
| Manufacturer | KOMAN Inc. |
| Country of manufacture | MADE IN KOREA |
| Features | 1. IH Induction Heating |
| | 2. Premium Aluminum die-casting |
| | 3. Ceramic coating System |
| | |
| TEST REPORT | 1. Elution Residual Test : Not detected |
| | * Elution : Pb, Consumption of KMnO 4, The total elution, |
| | * Residual : Pb, Cd, Hg, Cr(VI) |
| | 2. Environmental pollutants (PFOA): Not detected |
| | * PFOA (perfluoro octanoic acid) |
| | 3. Abrasion Resistance(*)-Check the exposure of Metal surface |
| | * Number of test : 100,000 cycle/min |

KOREA SUPERMAN

Roast pan



| | |
|------------------------|---|
| Product | KOMAN gas Round Roast pan / gas Square Roast pan |
| Code | Round Roast pan / Square Roast pan |
| Material | Aluminum die-casting |
| Size | Roast Square pan 31cm |
| | Roast Round pan 34cm |
| Coating | PTFE(polytetrafluoroethylene), titanium coating |
| Brand | KOMAN |
| Manufacturer | KOMAN Inc. |
| Country of manufacture | MADE IN KOREA |
| Features | 1. Titanium coating Frypan |
| | 2. Premium Aluminum die-casting |
| | 3. 6-Layers Coating(Inside 4, Outside 2) |
| | 4. PTFE(polytetrafluoroethylene), titanium coating |
| TEST REPORT | 1. Elution Residual Test : Not detected |
| | * Elution : Pb, Consumption of KMnO 4, The total elution, |
| | * Residual : Pb, Cd, Hg, Cr(VI) |
| | 2. Environmental pollutants (PFOA): Not detected |
| | * PFOA (perfluoro octanoic acid) |
| | 3. Abrasion Resistance(*)-Check the exposure of Metal surface |
| | * Number of test : 100,000 cycle/min |

KOREA SUPERMAN

Griddle / Square Roast pan



| | |
|------------------------|--|
| Product | KOMAN IH titanium coating IH Round Griddle / IH Square Roast pan |
| Code | IH Round Griddle / IH Square Roast pan |
| Material | Aluminum die-casting |
| Size | IH round griddle 30cm |
| | IH round griddle 34cm |
| Coating | PTFE(polytetrafluoroethylene), titanium coating |
| Brand | KOMAN |
| Manufacturer | KOMAN Inc. |
| Country of manufacture | MADE IN KOREA |
| Features | 1. Titanium coating Griddle |
| | 2. Premium Aluminum die-casting |
| | 3. 6-Layers Coating(Inside 4, Outside 2) |
| | 4. PTFE(polytetrafluoroethylene), titanium coating |
| TEST REPORT | 1. Elution Residual Test : Not detected |
| | * Elution : Pb, Consumption of KMnO 4, The total elution, |
| | * Residual : Pb, Cd, Hg, Cr(VI) |
| | 2. Environmental pollutants (PFOA): Not detected |
| | * PFOA (perfluoro octanoic acid) |
| | 3. Abrasion Resistance(*)-Check the exposure of Metal surface |
| | * Number of test : 100,000 cycle/min |

KOREA SUPERMAN

IH Gamasot 4set



| | |
|------------------------|---|
| Product | KOMAN IH Ceramic Coating Gamasot 4set |
| Code | Gamasot 4set |
| Material | Aluminum die-casting, bakelite(handle) |
| Size | IH cauldron 18cm, 20cm, 22cm, 24cm |
| Coating | Ceramic coating |
| Brand | KOMAN |
| Manufacturer | KOMAN Inc. |
| Country of manufacture | MADE IN KOREA |
| Features | 1. IH Induction Heating |
| | 2. Premium Aluminum die-casting |
| | 3. Ceramic coating System |
| | |
| TEST REPORT | 1. Elution Residual Test : Not detected |
| | * Elution : Pb, Consumption of KMnO 4, The total elution, |
| | * Residual : Pb, Cd, Hg, Cr(VI) |
| | 2. Environmental pollutants (PFOA): Not detected |
| | * PFOA (perfluoro octanoic acid) |
| | 3. Abrasion Resistance(*)-Check the exposure of Metal surface |
| | * Number of test : 100,000 cycle/min |

KOREA SUPERMAN

Mamitie



| | |
|---------------------------|--|
| product | Koman Mamitie Body Wash, Body Lotion, Hand Wash, Family |
| Capacity | 500ml body wash, 300ml body lotion, 300ml hand wash |
| type | Silky liquid type |
| Brand | KOMAN |
| Manufacturer | KOMAN Inc. |
| Country of manufacture | MADE IN KOREA |
| All-in-one body wash | Hydrogenated starch hydrolysate, cocoglucoside, purified water, glycerin, Echylauroylalginate hydrochloride, citric acid, rencithin, Rinalyl acetate, geranyl acetate, allantoin |
| All-in-one body lotion | purified water, glycerin, cetylhexylhexanoids, capric/capric triglycerides, panthenol, butylene glycol, nia sinamide, dipropylene glycol, hexanediol, glyceryl Thearate, cetearyl alcohol, glyceryl caprylate, sodium hyaluronate, carbo Mer, tromethamine, macadamioyl, Bizwax, (preservative: Echylauroylalte Nate Hydro) chloride 0.2%), polyglyceryl -4 caprate, ethylhexylglycerin, lecithin, xanthan gum, Allantoin, green tea extract, four-season mugwort extract, dipotassium glycyrides, alovera leaf juice powder, Alginine, Lysine HCL |
| All ingredients hand wash | purified water, decilglucoside, glycerin, lauryl glucoside, ethylauroylalginate hydrochloride, citric acid, linalyl acetate, sand mugwort extract, lavender oil |
| Expiration date | by the date of the separate announcement |
| Product composition | Mamitier Top To To To Baby Wash 500 ml |
| | Mamitier BioShield Body Lotion 300ml |
| | Mamitier Hand Wash Lavender 300 ml |

KOREA SUPERMAN

Oil Monster



| | |
|--------------------------------|---|
| product | Koman Oilmon Mini / Oilmon Kunkat Product group |
| Capacity | Oilmon mini, oilmon kunkat |
| type | volcanic rock |
| Brand | KOMAN |
| Manufacturer | KOMAN Inc. |
| Country of manufacture | MADE IN KOREA |
| Oilmon's natural volcanic rock | It is a volcanic stone product made by molding a type of deteriorated rock that has met with undersea saline and transformed into a clay mineral into a ball form. It has three effects. |
| | 1. Far-infrared emission - just by rolling the oil monster ball, it generates frictional heat, emitting far-infrared radiation. |
| | 2. Adsorption Effect - Far-infrared rays warm the skin from the inside to widen the pores to absorb the inner oil. |
| Oilmon's effect of use | 3. Antibacterial action - It absorbs oil or old waste remaining on the skin to maintain clean and soft skin. |
| | Pore care - It instantly adsorbs sebum, waste in pores, and countless holes on the ceramic surface quickly adsorbs sebum or waste, which is the cause of pore clogging, to make smooth skin. |
| | Massage effect - To make the skin look firm and make the face look smaller, cheek, throat, By massaging and rubbing as if pulling up the face line, it relieves the clumping of the facial muscles (expression muscles), improving the complexion and skin. |

KOREA SUPERMAN

Dry Sole



| | |
|---------------------------|--|
| product | Koman Dry Sole |
| Capacity | Dry Sole |
| type | volcanic rock 100% |
| Brand | KOMAN |
| Manufacturer | KOMAN Inc. |
| Country of manufacture | MADE IN KOREA |
| All-in-one body wash | Hydrogenated starch hydrolysate, cocoglucoside, purified water, glycerin, Echylauroylalginate hydrochloride, citric acid, rencithin, Rinalyl acetate, geranyl acetate, allantoin |
| All-in-one body lotion | purified water, glycerin, cetylhexylhexanoids, capric/capric triglycerides, panthenol, butylene glycol, nia sinamide, dipropylene glycol, hexanediol, glyceryl Thearate, cetearyl alcohol, glyceryl caprylate, sodium hyaluronate, carbo Mer, tromethamine, macadamioyl, Bizwax, (preservative: Echylauroylalginate Nate Hydro) chloride 0.2%), polyglyceryl -4 caprate, ethylhexylglycerin, lecithin, xanthan gum, Allantoin, green tea extract, four-season mugwort extract, dipotassium glycyrides, alovera leaf juice powder, Alginate, Lysine HCL |
| All ingredients hand wash | purified water, decilglucoside, glycerin, lauryl glucoside, ethylauroylalginate hydrochloride, citric acid, linalyl acetate, sand mugwort extract, lavender oil |
| Expiration date | by the date of the separate announcement |
| Product composition | Mamitier Top To To To Baby Wash 500 ml |
| | Mamitier BioShield Body Lotion 300ml |
| | Mamitier Hand Wash Lavender 300 ml |

KOREA SUPERMAN

KOMAN



2020 Seoul Awards
KOMAN Selected as an excellent product
(SBA | Seoul Business Agency)

name : Eom, Hyunchul
cellphone : +82-10-9229-9416
telephone : +82-70-7019-9400
e-mail : eomhch@koman.kr
Homepage : www.koman.kr

KakaoTalk ID : eomhch
WeChat ID : eomhch